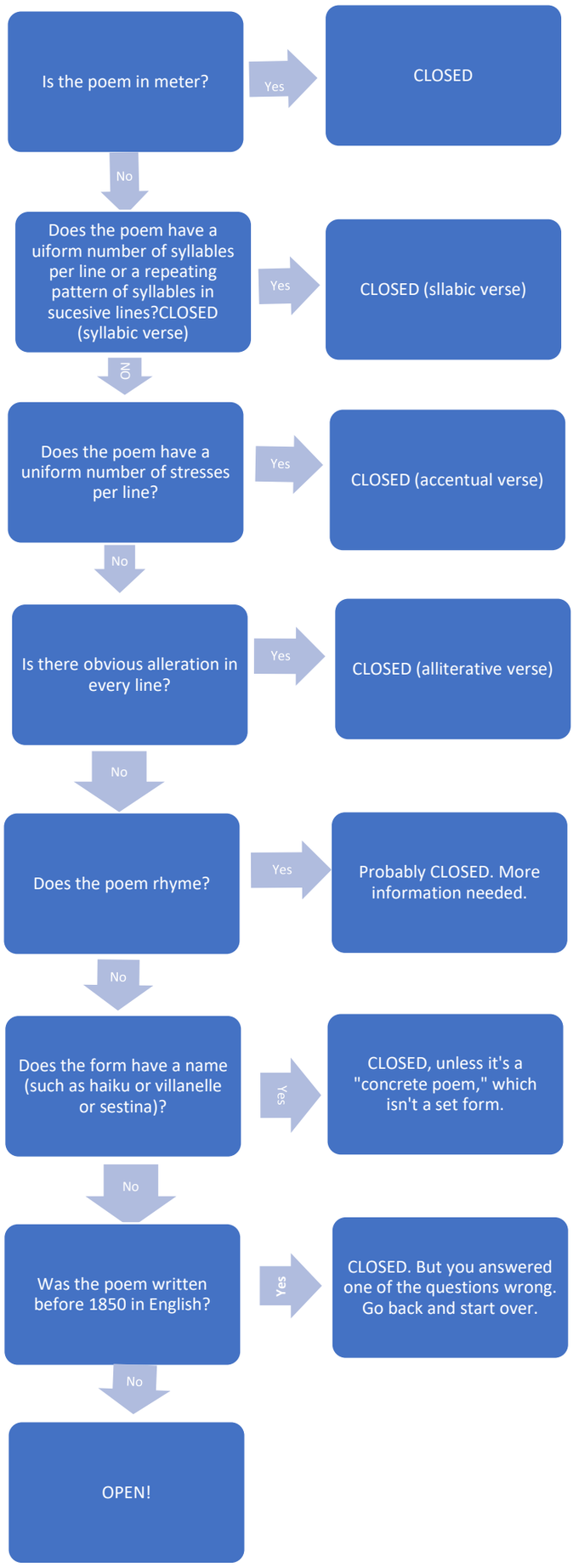Open or Closed Form?